

SOUTHBRIDGE — SITE PLAN NORTHFIELD, MINNESOTA

SOUTHBRIDGE

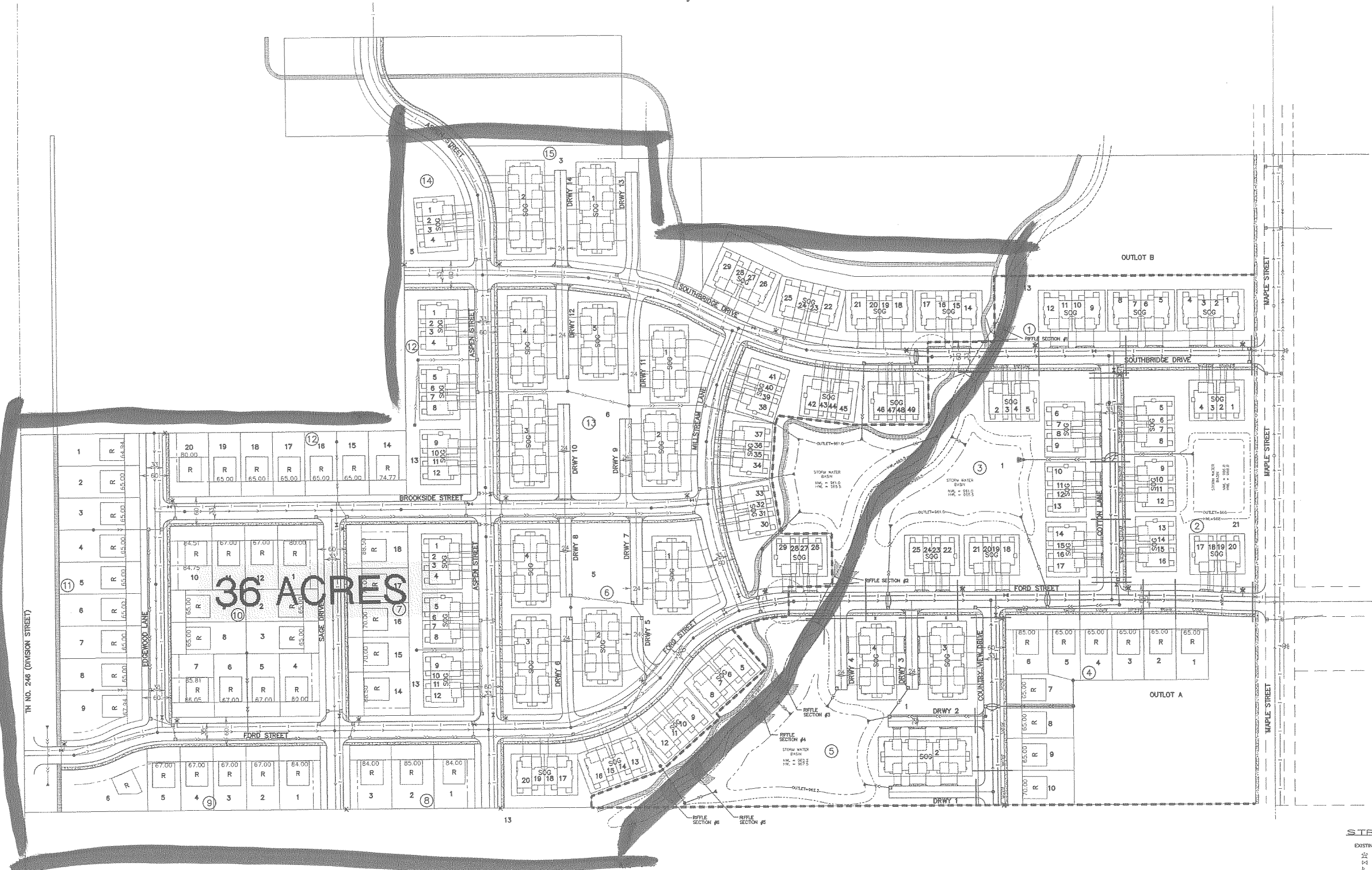

UTILITY & STREET LEGEND

EXISTING	PROPOSED	FUTURE	DESCRIPTION
22	22	22	HYDRANT(S)
64	64	64	GATE VALVE(S)
1	1	1	REDUCER(S)
---	---	---	PROPOSED WATERMAIN
---	---	---	EXISTING WATERMAIN
---	---	---	FUTURE WATERMAIN
---	---	---	SANITARY MANHOLE(S)
---	---	---	EXISTING SANITARY SEWER
---	---	---	PROPOSED SANITARY SEWER
---	---	---	FUTURE SANITARY SEWER
---	---	---	CATCH BASIN
---	---	---	MANHOLE
---	---	---	FLARED END
---	---	---	BEADWAVE
---	---	---	EXISTING STORM SEWER
---	---	---	PROPOSED STORM SEWER
---	---	---	FUTURE STORM SEWER
---	---	---	PHASE LINE

102096--SITE.dwg

The information and/or renderings and maps contained herein, such as street and lot location, dimensions, areas, landscaping and amenities, are of the sole purpose of depicting a possible use of the properties, and are subject to change, no representation or warranty as to zoning, development ownership or land use of such properties is being made, and Buyers should not and will not rely on the information and/or renderings and maps or views contained herein in deciding to purchase any property, etc.

Pioneer Engineering, P.A. make no warranties or representations of any kind or character, expressed or implied, with respect to the matters depicted or covered by the rendering, drawings and other information herein.

For details of existing developed areas, refer to the recorded final plat. The owners of the property shown and their successors and assigns reserve the right to make zoning, development, ownership and/or use changes for any part(s) of the properties.

The developer reserves the right to change the plans without further notice.

Subject to City and all Government approvals.

PIONEER
engineering
PA
2422 Enterprise Drive
Northfield, MN 55057
(612) 881-1919 FAX 612-881-5488
255 Highway 102 East
Bloomington, MN 55425
(612) 755-5555 FAX 755-1882

I hereby certify that this plan was prepared by me or under my direct supervision and that I am a duly Licensed Professional Engineer under the laws of the State of Minnesota.

Name: Anthony M. Herbert
Signature: _____
Date: _____

Reg. No. 41944
Revisions: _____

Date: 4-29-04
Designed: WL/TH
Drawn: WL/TH

SHEET TITLE

SITE PLAN

OWNER

ARCON DEVELOPMENT

PROJECT

SOUTHBRIDGE

SHEET 1 OF 1 SHEETS